PONIATOWSKIEGO

Jarosław, ul. Poniatowskiego

mieszkanie nr 3 | I piętro

76,02 m2
POW. UŻYTKOWA

4 POKOJE
D-1

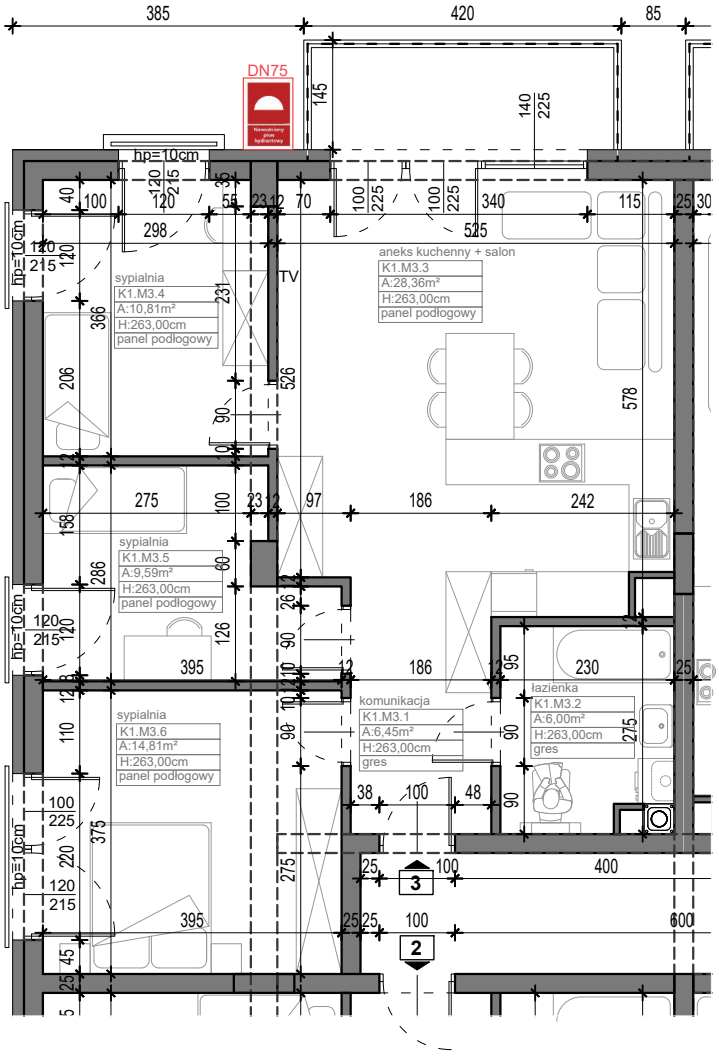

K1.M03.1	Komunikacja	6,45	
K1.M03.2	Łazienka	6,00	
K1.M03.3	Aneks kuchenny + salon	28,36	
K1.M03.4	Sypialnia	10,81	
K1.M03.5	Sypialnia	9,59	
K1.M03.6	Sypialnia	14,81	76,02

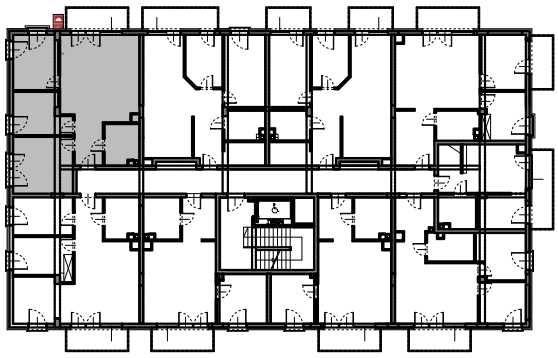
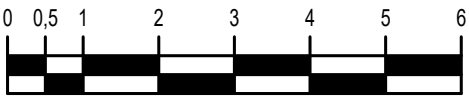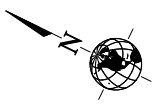
skala 1:100